1999 EDITORIAL INDEX

AWARDS

1998 PAVE Student Competition Winners, Mar. 122-126
International Visual Image + Identity Competition, Aug. 25-44
ISP/VM+SD International Store Interior Design Competition, Feb. 24-31, Mar. 46-84
SEGD Design Awards, Aug. 55-59

CHECKING OUT

Bouwman, Lucy-Ann, visual display consultant, Birks, Montreal, Aug. 88
Faragher, Ray, retired fixture designer, Cincinnati, Oct. 136
Fargo, Linda, vp of visual merchandising, Bergdorf Goodman, NYC, Jun. 96
Fisher, Michael, creative dir., Bloomingdale's, NYC, Dec. 96
Frango Mints, May 96
Gorischek, Ignaz, vp, visual planning and presentation, Neiman Marcus, Dallas, Mar. 168
Gosses, Ron, Eaton's, Toronto, Feb. 96
Hushea, Jane, Window dresser for Fred Hushea, Canton, Ohio, Apr. 96
Palmer, Bev, project manager, Formica Corp., Cincinnati, Jul. 88
Swormstedt, Tod, president, National Signs of the Times Museum, Cincinnati, Nov. 96
Yaw, Randall, window dir., Sak Fiths Avenue, NYC, Sept. 96

COMMENTARY

From the Editor

Competitions ... They're Everywhere, Aug. 4
E-Tales of the Season, Feb. 4
Fairs, Bananas, Prada, Apr. 4
Fall and Fixtures, Oct. 4
Is Anyone Out There?, Sept. 4
Need to Know, Jun. 4
Reconciling the Gold and Green of Retail, Jul. 4
Sense-able Retail, Nov. 4
Show and Tell, May 4
That's Entertainment, Mar. 6
Uptown, Downtown, All Around the Town, Dec. 4

Peter Glen

ADD: Attention Divided Disorder, Nov. 8-11
Adventures at Wal*Mart, Jun. 8-11
Eat, Drink and Make Money, Oct. 8-10
The Millennial State of Mind, Dec. 8-11
Second-Hand Style, Aug. 8-11
Shedding Your Skin, Jul. 8
You and Technology, Feb. 8
You and Technology, Part I, Mar. 8
You and Technology, Part II, Apr. 8-10
The Zen of Amazon.com, Sept. 8-10
ZDTV Me, May 8

DESIGNERS & PROJECTS

AAD, Scottsdale, Ariz., Seuss Landing/Universal Studios, Orlando, Nov. 19
Adam H. Tihany Intl. Ltd., NYC, Frey Boy Cigar Store, NYC/Grand Central Station, Apr. 44
AkarStudio, Santa Monica, Calif., Kenneth Cole, San Francisco, Sept. 42-43
Andrew Tesoro Architects, NYC, John's Pizza, NYC, Jun. 58
Ann Kale Associates Inc., NYC, Xerox Knowledge Sharing Center, NYC, Aug. 28-29
Architectural Alliance, Minneapolis, Aquavit, Minneapolis, Jun. 51
Arrowstreet Inc., Somerville, Mass., Monsoon, Centerra Marketplace/Lebanon, N.H., Feb. 21
Atlaschi + Hatfield Architects Inc., Los Angeles, Mizu212, Los Angeles, Jun. 54
Atlaschi + Hatfield Architects Inc., Los Angeles, Silhouette, Westminster, Calif., Jul. 47

STORE FIXTURES

for the new millennium

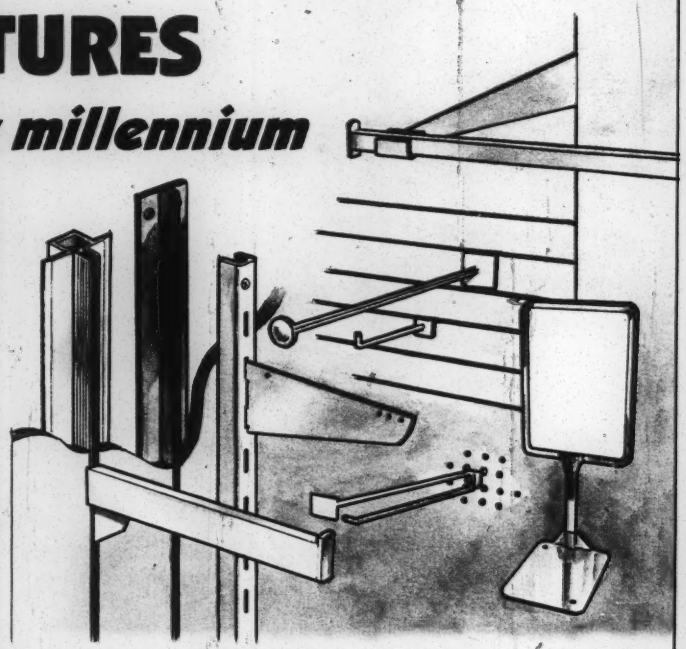

2000

CROWN METAL is ready to fill your needs for the next century. We continue to manufacture your basic display merchandising needs and custom concepts. Planning ahead ,we have added more modern, flexible production equipment to keep us growing through the new millennium. We look forward to serving you.

FOR A COMPLETE CATALOG, CONTACT:

Crown Metal
MANUFACTURING COMPANY INC.

corporate office/factory
765 S. State Rt. 83
Elmhurst, Illinois 60126
Phone: 630 279-9800
FAX: 630 279-9807

west coast office/warehouse
8768 Hellman Avenue
Rancho Cucamonga , CA 91730
Phone: 909 466-0700
FAX: 909 466-0110

CIRCLE READER CARD NO. 30

1999 EDITORIAL INDEX

AWARDS

1998 PAVE Student Competition Winners, Mar. 122-126
International Visual Image + Identity Competition, Aug. 25-44
ISP/VM+SD International Store Interior Design Competition, Feb. 24-31, Mar. 46-84
SEGD Design Awards, Aug. 55-59

CHECKING OUT

Bouwman, Lucy-Ann, visual display consultant, Birks, Montreal, Aug. 88
Faragher, Ray, retired fixture designer, Cincinnati, Oct. 136
Fargo, Linda, vp of visual merchandising, Bergdorf Goodman, NYC, Jun. 96
Fisher, Michael, creative dir., Bloomingdale's, NYC, Dec. 96
Frango Mints, May 96
Gorischek, Ignaz, vp, visual planning and presentation, Neiman Marcus, Dallas, Mar. 168
Gosses, Ron, Eaton's, Toronto, Feb. 96
Hushea, Jane, Window dresser for Fred Hushea, Canton, Ohio, Apr. 96
Palmer, Bev, project manager, Formica Corp., Cincinnati, Jul. 88
Swormstedt, Tod, president, National Signs of the Times Museum, Cincinnati, Nov. 96
Yaw, Randall, window dir., Sak Fiths Avenue, NYC, Sept. 96

COMMENTARY

From the Editor

Competitions ... They're Everywhere, Aug. 4
E-Tales of the Season, Feb. 4
Fairs, Bananas, Prada, Apr. 4
Fall and Fixtures, Oct. 4
Is Anyone Out There?, Sept. 4
Need to Know, Jun. 4
Reconciling the Gold and Green of Retail, Jul. 4
Sense-able Retail, Nov. 4
Show and Tell, May 4
That's Entertainment, Mar. 6
Uptown, Downtown, All Around the Town, Dec. 4

Peter Glen

ADD: Attention Divided Disorder, Nov. 8-11
Adventures at Wal*Mart, Jun. 8-11
Eat, Drink and Make Money, Oct. 8-10
The Millennial State of Mind, Dec. 8-11
Second-Hand Style, Aug. 8-11
Shedding Your Skin, Jul. 8
You and Technology, Feb. 8
You and Technology, Part I, Mar. 8
You and Technology, Part II, Apr. 8-10
The Zen of Amazon.com, Sept. 8-10
ZDTV Me, May 8

DESIGNERS & PROJECTS

AAD, Scottsdale, Ariz., Seuss Landing/Universal Studios, Orlando, Nov. 19
Adam H. Tihany Intl. Ltd., NYC, Frey Boy Cigar Store, NYC/Grand Central Station, Apr. 44
AkarStudio, Santa Monica, Calif., Kenneth Cole, San Francisco, Sept. 42-43
Andrew Tesoro Architects, NYC, John's Pizza, NYC, Jun. 58
Ann Kale Associates Inc., NYC, Xerox Knowledge Sharing Center, NYC, Aug. 28-29
Architectural Alliance, Minneapolis, Aquavit, Minneapolis, Jun. 51
Arrowstreet Inc., Somerville, Mass., Monsoon, Centerra Marketplace/Lebanon, N.H., Feb. 21
Atlaschi + Hatfield Architects Inc., Los Angeles, Mizu212, Los Angeles, Jun. 54
Atlaschi + Hatfield Architects Inc., Los Angeles, Silhouette, Westminster, Calif., Jul. 47

STORE FIXTURES

for the new millennium

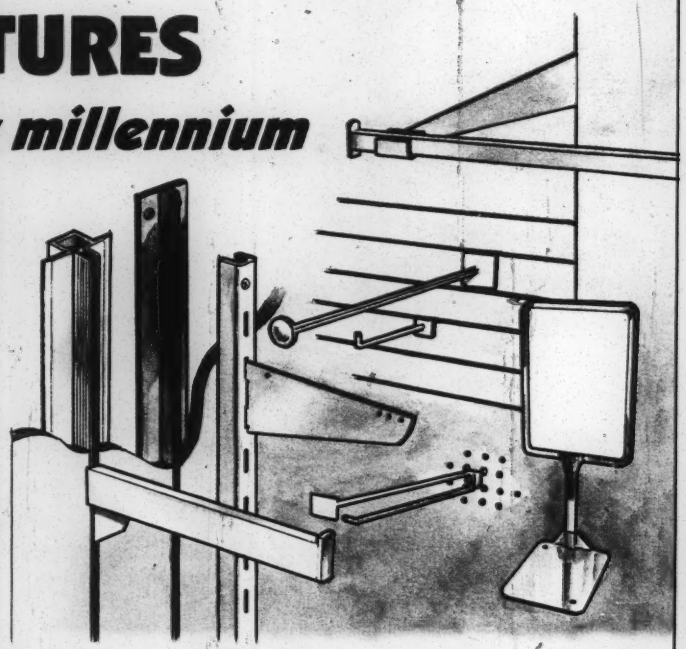

2000

CROWN METAL is ready to fill your needs for the next century. We continue to manufacture your basic display merchandising needs and custom concepts. Planning ahead ,we have added more modern, flexible production equipment to keep us growing through the new millennium. We look forward to serving you.

FOR A COMPLETE CATALOG, CONTACT:

Crown Metal
MANUFACTURING COMPANY INC.

corporate office/factory
765 S. State Rt. 83
Elmhurst, Illinois 60126
Phone: 630 279-9800
FAX: 630 279-9807

west coast office/warehouse
8768 Hellman Avenue
Rancho Cucamonga , CA 91730
Phone: 909 466-0700
FAX: 909 466-0110

CIRCLE READER CARD NO. 30

1999 EDITORIAL INDEX

Aumiller Youngquist PC, Mt. Prospect, Ill., Kramer & Eugene, Concord, N.C., Jun. 16

Bennett Lowry Corp., NYC, Polo RLX, NYC, Oct. 24-27

Bergmeyer Associates Inc., Boston, Rockport, NYC, Oct. 19

Boora Architects, Portland, Ore., NikeTown, Honolulu, May 34-35

Bristol Farms Design, El Segundo, Calif., Bristol Farms, Mission Viejo, Calif., May 24-28

Bristol Farms Store Development, El Segundo, Calif., Bristol Farms, Kaleidoscope Entertainment Complex, Mission Viejo, Calif., Mar. 66

Bruce D. Robinson Architecture and Design, Cincinnati, Race for Atlantis, Caesar's Forum Shops, Las Vegas, Mar. 72

C&J Katz Studio, S. Boston, Mass., Wolfers Lighting, Allston, Mass., May 18

Callison Architecture Inc., Seattle, Pacific Science Center, Boeing Imax Theater, Seattle, Mar. 82

Callison Architecture Inc., Seattle, Seibu, Funabashi, Japan, Sept. 44-45

Callison Architecture Inc., Seattle, Trish Mcevoy Ltd., Saks Fifth Avenue, Town & Country Mall, Houston, Mar. 52

CDI Group Inc., NYC, Royal Farms, Baltimore, Mar. 68

Checkland Kindleysides Ltd., Leicester, England, Levi's San Francisco Flagship, Nov. 32-36

Chute Gerdeman Inc., Columbus, Ohio, Simply Books, Charlotte, N.C., Aug. 20

Chute Gerdeman, Columbus, Ohio, Benelava, Columbus, Ohio, Dec. 16

Chute Gerdeman, Columbus, Ohio, Macysport, NYC, Dec. 30-31

CIL International Ltd., London, Ferrari Merchandising Unit, Avenue De La Republique, Toulon, France, Mar. 80

Clodagh Design Intl., NYC, Alvin Lo/Oriental Art Gallery, NYC, Jul. 16

D.C. Roberts Design Associates, San Diego, Star of the Sea, San Diego, Nov. 48-49

Daroff Design Inc., Philadelphia, Jun. 52

Desgrippes Gobe & Associates, NYC, Godiva Chocolatier, NYC, Oct. 18

Design Collective Inc., Columbus, Ohio, Caffe Reggio, Columbus, Ohio, Sept. 48

Design Forum, Dayton, Ohio, PGA Tour Store/Flagship, St. Augustine, Fla., Mar. 24

Design Forum, Dayton, Ohio, Ron Jon Surf Shop, the Block, Orange, Calif., May 20

Design Forum, Dayton, Ohio, The Store/Cracker Barrel, Nashville, Sept. 26

Donovan and Green, NYC, American Girl Place Flagship, Chicago, Mar. 28-33

Droese Architecture Inc., Dallas, Culligan/The Water Store, San Diego, Jul. 17

Duggal, NYC, Polo Sport, NYC (large-format graphics), Jun. 28

Eco-id, NYC, Reebok Concept Store, Suntech City Mall, Republic of Singapore, Mar. 56

Ecological Design Institute, Sausalito, Calif., Real Goods Solar Living Center, Hopland, Calif., Jul. 28-29

Eight Inc., San Francisco, Micaela, San Francisco, Aug. 31

Elkus/Manfredi Architects Ltd., Boston, 730 N. Michigan Avenue, Chicago, Mar. 84

Elkus/Manfredi Architects Ltd., Boston, The Foot Locker/Kid's Foot Locker/Lady Foot Locker, Arsenal Mall, Watertown, Mass., Mar. 58

Ellen Rixford Studios, NYC, windows at Fortunoff, Long Island, N.Y., Dec. 14

ELS/Elbasini & Logan Architects, Berkeley, Calif., Denver Pavilions, Sept. 23

FeeMunsonEbert, San Francisco, Sephora, San Francisco, Jul. 44

Fiorino Design Inc., Toronto, Ontario Service Center, MacDonald Block, Toronto, Mar. 62

(continued on page 36)

CIRCLE READER CARD NO. 32

1999 EDITORIAL INDEX

(continued from page 32)

Fitch Inc., Columbus, Ohio, Universal Studios Islands of Adventure Trading Co., Orlando, Nov. 18

Fitch, Boston, Hard Rock Café Souvenir Shop, Las Vegas, Apr. 16

Fitch, Worthington, Ohio (Boston office), Timberland, Birmingham, Ala., Jul. 54-55

Fitch, Worthington, Ohio, Midwestern Auto Group Showroom, Dublin, Ohio, Jun. 17

Fitzpatrick Design Group, NYC, JB White, Augusta Mall/Augusta, Ga., Mar. 36-43

Forma Arquitectos, Mexico City, Millennium, Mexico City, Mar. 54

Frankel Brand Environments, Chicago, The Gallery 37 Store, Chicago, Mar. 22

FRCH Design Worldwide, Cincinnati, The Haggar Clothing Co. Factory Store, Dallas, Mar. 60

FRCH Design Worldwide, Cincinnati, Wolford, NYC, Jun. 15

Gary Gordon Architectural Lighting, NYC, Martinez Valero, NYC, Nov. 38-40

Gensler, NYC, Ducati Showroom Prototype, NYC, Aug. 26-27

Gensler, San Francisco, Briggs & Riley, Half Moon Bay, Calif., Aug. 58-59

Geyer Design Pty Ltd., Sydney, NRMA Retail Branch, Sydney, Mar. 74

GGLO Architecture and Interior Design, Seattle, Torrefazione Italia, Seattle, Jun. 56

Godfredsen Sigal Architects, Venice, Calif., Hustler Hollywood, W. Hollywood, Calif., Jul. 40-41

Good Design Studio, Chicago, Chiasso, Chicago (graphics), Jun. 30

Greenfield.Sawicki.Tarella Architects PC, NYC, May Quant Colour Concept, NYC, May 21

Grid/3 International Inc., NYC, Audi Showplace, Park Avenue, NYC, Mar. 76

Haigh Architects, Greenwich, Conn., Brooks Brothers Flagship, NYC, Dec. 26-27

Helfand Myerberg Guggenheimer, NYC, Trufaux, NYC, Dec. 15

Horst Design Intl., Huntington, N.Y., Metro Kids USA, flagship at King's Plaza, Brooklyn, N.Y., Feb. 70-71

Huntsman Architectural Group, San Francisco, Java City, San Francisco's Embarcadero Center, Apr. 18

IDEO, San Francisco, Xerox Knowledge Sharing Center, NYC, Feb. 20, Aug. 28-29

II by IV Design Associates Inc., Toronto, Indian Motorcycle Café and Lounge, Toronto, Nov. 42-43

II by IV Design Associates Inc., Toronto, Market Place Café, CN Tower, Toronto, Mar. 70

Indesign Inc., Montreal, Nike Boutique, Montreal Trust Shopping Center, Apr. 46

James D'Auria Associates, NYC, Movado Rockefeller Center, NYC, Dec. 28-29

James Mansour Design, NYC, Carter's, Morrow, Ga., Nov. 20

Jencen, Cleveland, Johnston & Murphy Flagship, NYC, Jun. 14

JGA Inc., Southfield, MI, Perfumania, Miami, Oct. 82-83

JGA Inc., Southfield, Mich., Kellogg's The Factory Store, Battle Creek, Mich., Feb. 18

JGA Inc., Southfield, Mich., The NBC Experience, NYC, Nov. 24-29

JGA, Southfield, Mich., Audi Showplace, Park Avenue, NYC, Mar. 76

JGA, Southfield, Mich., Garden Ridge, Lewisville, Texas, Aug. 23

JGA, Southfield, Mich., Nature's Northwest, Lake Oswego, Ore., May 19

JGA, Southfield, Mich., Nature's Northwest, Lake Oswego, Ore., Jul. 26-27

Selection and Quality: The Start of Our Store Fixture Story.

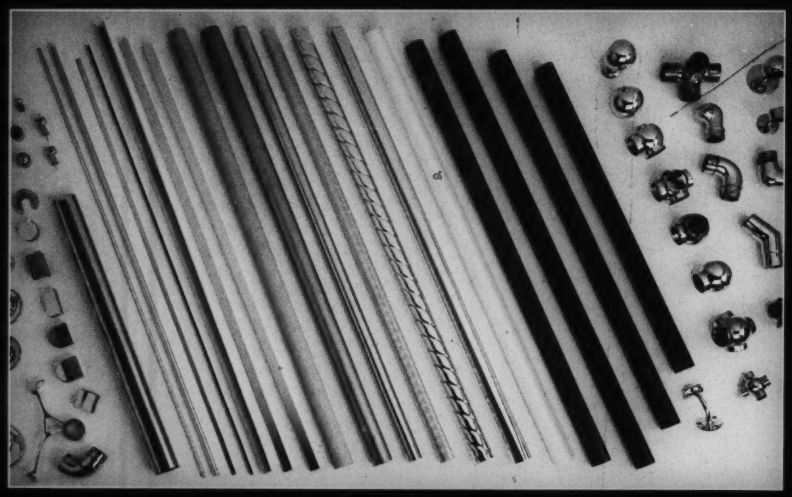

When you start with superior components, chances are that your finished product will reflect that quality.

Since 1979, architects, store planners and fixture manufacturers have relied on Lavi Industries to supply them with solid brass and stainless steel components needed to fabricate elegant and functional store fixtures.

Lavi Industries is the leading manufacturer of contemporary component systems which are solidly constructed of tubing and fittings.

HOSPITALITY FIXTURES

PUBLIC GUIDANCE

RAILINGS & FITTINGS

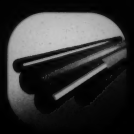

TUBINGS & EXTRUSIONS

KITCHEN & CLOSET HARDWARE

Jordan Mozer & Associates, Chicago, Hollywood Casino, Aurora, Ill., Apr. 45
Kiku Obata & Co., St. Louis, Kansas City Jazz Museum, Kansas City, Mo., Mar. 23
Kiku Obata & Co., St. Louis, Papyrus, Palo Alto, Calif., and Seattle, Jul. 42
Krueger Design Group, Santa Monica, Calif., Joan Vass, Los Angeles, Oct. 84-85
Landy Verderame Arianna Architects, NYC, Independence Community Bank, Brooklyn, N.Y., Apr. 47
Looney and Associates, Dallas, Park Place Motorcars, Houston, Sept. 25
Lorenc-You Design, Roswell, Ga., Donut King, Atlanta, Aug. 56-57
M.E. Productions Inc., Marina Del Rey, Calif., UCLA Spirit, Santa Monica, Calif., Jul. 46
Marco Design Group, Northville, Mich., Nature's Northwest, Lake Oswego, Ore., May 19
Mayer/Reed, Portland, Ore., Portland Intl. Airport, Portland, Ore. (large-format graphics), Jun. 29
Michaël Malone Architects Inc., Dallas, Shell Oil Co.'s Encompass, Houston Galleria, Feb. 19
Monastero & Associates, Cambridge, Mass., Blades Board and Skate, NYC, Oct. 80-81
MSM Architects, NYC, Cerruti Flagship, NYC, Dec. 24-25
Oakley Inc., Foothill Ranch, Calif., Oakley Prototype, Irvine, Calif., Nov. 23
Olio, Venice, Calif., The Dig, Paradise Island, Bahamas, Jun. 19
Pappas Design Studio, Montreal, Moozoo, Montreal, Mar. 64
Patri-Merkur Architects, San Francisco, Land Rover Marin Dealership, San Rafael, Calif., Apr. 14
Paul Lukez Architects, Somerville, Mass., Monsoon, Centerra Marketplace/Lebanon, N.H., Feb. 21
Pavlik Design Team, Ft. Lauderdale, Fla., El Palacio De Hierro, Mar. 48
Planet Retail Studios, Seattle, Grand Central Coffee Station, Seattle, Sept. 46
Pompei AD, NYC, Discovery Channel, Sony Metreon/San Francisco, Dec. 18
Portland Design Associates, London, Ferrari Merchandising Unit, Avenue De La Republique, Toulon, France, Mar. 80
Production Design Group Ltd., NYC, The NBC Experience, NYC, Nov. 24-29
Pucci Intl., NYC, Dana Buchman Flagship, NYC, May 32-33
Retail Design Group, Columbus, Ohio, Caterpillar Merchandise Center, Peoria, Ill., Apr. 22-27
Retail Planning Associates, Columbus, Ohio, Carhartt, Cincinnati, Feb. 68-69
Retail Planning Associates, Columbus, Ohio, Coffee People, Tigard, Ore., Mar. 78
Retail Planning Associates, Columbus, Ohio, Franklin Covey, Columbus, Ohio, Sept. 38-39
Richyworks, Los Angeles, NBA City, Orlando, Nov. 44-45
Robert Young Associates, Dallas, Neiman Marcus, Beverly Hills, Calif., Mar. 36-43
Robert Young Associates, Dallas, Neiman Marcus, Beverly Hills, Calif., Mar. 50
RTKL Associates, Dallas, Citrus Park Town Center, Tampa, Fla. (large-format graphics), Jun. 31
S. Russell Groves, NYC, Emporio Armani, Toronto, May 36-37
Sara Lee Direct, Winston-Salem, N.C., TOZ, Beachwood Place, Ohio, Jun. 60-61
Sayles Graphic Design, Des Moines, Iowa, Alphabet Soup, Des Moines, Iowa, May 23
Selbert Perkins Design Collaborative (Cambridge, Mass.), Santa Monica, Calif., Universal Studios, Orlando and Hollywood, Calif., Aug. 55-59

Your Creativity Makes for Happy Endings.

Our shop will finish these metals to your specifications, from polished brass to brushed nickel, raw metal to a rainbow of durable colors.

We also manufacture public guidance posts, free standing architectural sign holders and much more.

With Lavi's complete on-hand inventory, knowledgeable customer service and fast delivery, you have a great one-stop source.

For complete information about our store fixture components and other Lavi products, call us today!
1-800-437-7547.

27810 Avenue Hopkins, Valencia, CA 91355 USA
661-257-7800 • Fax 661-257-4938

© 1999 Lavi Industries

Lavi Industries
Products for People and the Places they go!

www.lavi.com

CIRCLE READER CARD NO. 37

1999 EDITORIAL INDEX

Selbert Perkins Design, Cambridge, Mass./Santa Monica, Calif., Sega GameWorks Flagship, Seattle, Apr. 17
Shea Architects Inc., Minneapolis, Wards, Las Vegas/Bloomingdale, Ill./Towson, Md., Mar. 36-43
Shikatani Lacroix Design Inc., Toronto, The Chippery, Vancouver, May 22
Sightgeist Design, NYC, Birks, Montreal, Christmas Windows, Aug. 30
Smash Design, Seattle, Explore II, Pacific Science Center, Seattle, Mar. 46, Feb. 25
space/craft, Portland, Ore., House of Blues Company Store, Las Vegas, Sept. 28-32
SteinDesign, Minneapolis, Red Wing Shoe Co., Minneapolis Mall of America, Oct. 23
Studio Avanti, Pasadena, Calif., Tinseltown Studios, Anaheim, Calif., Apr. 15
Studio Productions Inc., Tempe, Ariz., Game Daze, Fashion Square/Scottsdale, Ariz., Feb. 21
Symmes Maini and McKee Associates, Cambridge, Mass., L.L. Kids, Freeport, Maine, Feb. 72-73
The Jerde Partnership, Venice, Calif., Sega Gameworks Flagship, Seattle, Apr. 17
The JPV Design Group, NYC, Sephora, Rockefeller Center, NYC, Dec. 20
The Retail Group Inc., Seattle, Blazing Saddles, Seattle, Oct. 22
The Retail Group Inc., Seattle, Maui Tacos, Atlanta, Feb. 22
Universal Studios Creative, Los Angeles, T2 Gear & Supply Co., Hollywood, Calif., Aug. 21
Wagner Murray Architects, Charlotte, N.C., Ocho Rios Cantina, Charlotte, N.C., Nov. 46-47
Wagner Murray Architects, Charlotte, N.C., Seventh Street Station, Charlotte, N.C., Nov. 21
West 49 Parallel Design Inc., Toronto, Skinmarket, Los Angeles, Jul. 43
Yabu Pushelberg, Toronto, Holt Renfrew, Toronto, Sept. 40-41
Zivkovic Associates Architects, NYC, Martinez Valero, NYC, Nov. 38-40

DOT.COMMERCE

Billboards on the Infobahn, Mar. 14
Pick a Card, Feb. 14

EVENTS

EuroShop 99 (Feb. 20-24), Market Preview, Feb. 80-83
EuroShop 99 (Feb. 20-24), Review, Apr. 77-79
GlobalShop 99 (Mar. 27-29), Preview, Feb. 76-79
GlobalShop 99 (Mar. 27-29), Preview, Mar. 96-116
GlobalShop 99 (Mar. 27-29), Review, May-68
ICFF and VNY: Store Concepts 99 (May 15-18), Preview, Mar. 120-121
Lightfair International 99 (May 11-13), Market Preview, May 56-66
Montreal International Interior Design Show (May 27-29), Review, Aug. 74-75
SEGD Annual Conference (May 19-22), Market Preview, May 54-55
SEGD Conference and Expositions (May 19-21), Preview, Apr. 74-76
ShopEast (Dec. 4-6), Market Preview, Dec. 70-78
The Window Show, held in conjunction with Visual New York: Store Concepts 99 (May 14-21), Preview, Apr. 72
VNY: Store Concepts 99 (May 15-18), Market Preview, May 48-52
VNY: Store Concepts 99 (May 15-18), Review, Jul. 58-59

GENERAL SUBJECT INDEX

Airport Retail, Aug. 20
Branding, Anne Klein, Aug. 35
Branding, at American Girl Place, Chicago, Mar. 29-33
Branding, Brand R-evolution, Sept. 16-20
Branding, Donato's Pizza, Aug. 36
Branding, Le Parker Meridien, Aug. 37
Branding, questions to ask, Mar. 16-18
Branding, Shopping Bags, Dec. 52-54
Children's Stores, Feb. 70-73
Children's Stores, Mar. 28-33

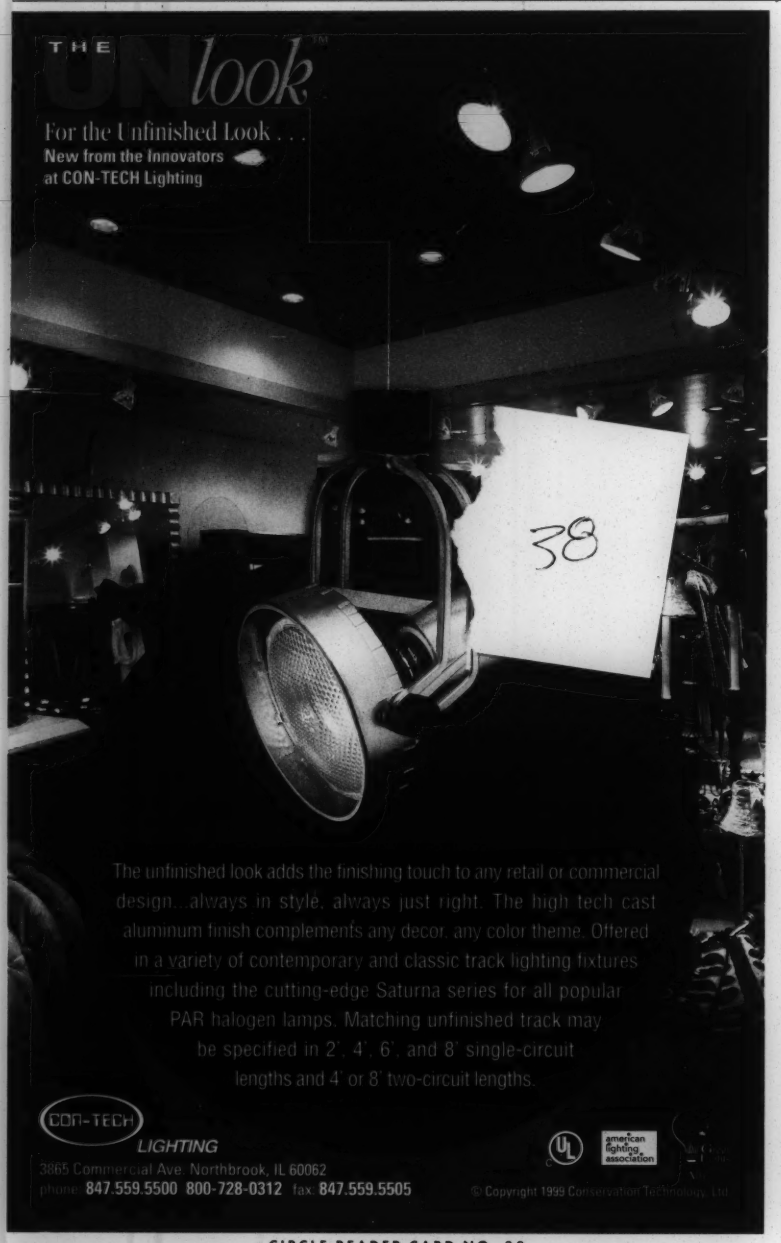

CIRCLE READER CARD NO. 38

1999 EDITORIAL INDEX

Children's Stores, Child's Play, Jul. 50-53
Christmas/Retail, Christmas Revisited, Apr. 28-42
Color, Predictions by Color Marketing Group, Dec. 22
Community Service, Ambrosi & Associates, Chicago, Sept. 22
Community Service, Chairs That Care, Jul. 19
Community Service, Fasteners For Retail, Cleveland, May 22
Community Service, The Limited Inc., Columbus, Ohio, Apr. 18
Community Service, Triangle Pacific Flooring, Dallas, Jul. 18
Community, Birks', Montreal, Aug. 42
Cows on Parade, Chicago, Oct. 20-21
Design Firms, Top 50, Feb. 50-66
E-Commerce (cyber retailing), Feb. 4
E-Commerce (cyber retailing), Feb. 8
E-Commerce (cyber retailing), Feb. 14
E-Commerce (cyber retailing), Mar. 8-10
E-Commerce (cyber retailing), Apr. 8-10
E-Commerce (cyber retailing), May 8
Fixtures, Case Studies, Oct. 80-86
Fixtures, Lundia shelving, Oct. 14-16
Fixtures, Polo RLX, Oct. 24-27
Fixtures, Resources, Oct. 88-106
Fixtures, Top 50 Manufacturers, Oct. 38-78
Fixtures, Trends, Oct. 30-36
Food Retailing, Resources, May 29
Furniture, Resources, Apr. 66-68
Furniture, Resources, Aug. 70-71
Goodwill, Aug. 8-11
Graphics, Borders International, London, Aug. 38
Green Design, Jul. 4
Green Design, Boot Camp, Jul. 54-55
How to Select a Retail Contractor, by Ron Weiss, dir. of construction, and Eric Horn, marketing coordinator, Richter+Ratner, Maspeth, NY, Sept. 34
Interactive, Discovery Channel at the Sony Metreon, San Francisco, Dec. 18
Interactive, Levi's San Francisco Flagship, Nov. 32-36
Interactive, Retail High-Tech, Nov. 50-55
Interactive, Sephora, Rockefeller Center, NYC, Dec. 20
Interactive, Seventh Street Station, Charlotte, N.C., Nov. 21
Interactive, The NBC Experience, Nov. 24-29
Interactivity, Light and Sound Resources, Nov. 56-70
Kiosks/RMUs, Kiosks Come of Age, Sept. 60-64
Large-Format Graphics, Living Large, Jun. 22-27
Large-Format Graphics, Resources, Jun. 32-34
Lighting, Nov. 12-16
Lighting, at Martinez Valero, NYC, Nov. 38-40
Lighting, Banana Republic Flagship, Chicago, Aug. 44
Lighting, The Light Stuff, May 34-37
Lighting, The Lighter Side of Food Retailing (Bristol Farms, Missions Viejo, Calif.), May 30-31
Mannequin Buyers' Guide, Feb. 36-48
Mannequins, Feb. 32-36
Millennium, comments on, Dec. 8-11
Millennium, Retail in the New; design firms predict trends, Dec. 36-50
Museums/Women's National Basketball Association Hall of Fame, Sept. 22
NADI, News From, Mar. 6
NADI, News From, Apr. 6
NADI, News From, Jul. 6
New York Retail, Dec. 24-32
PAVE, News From, Nov. 6
PAVE, seeks internship program support, May 6
Point-of-Purchase Displays, Parmalat Dairy Case, Aug. 34
Props and Decs, Resources, Dec. 64-68
Props and Decs, Trends, Dec. 56-62
Readers' Choice Poll, Third Annual *VM+SD*, Jun. 42-48
Renovation, Sept. 38-46
Retail Contractor Buyers' Guide, Sept. 35-37
Salvation Army, Aug. 8-11

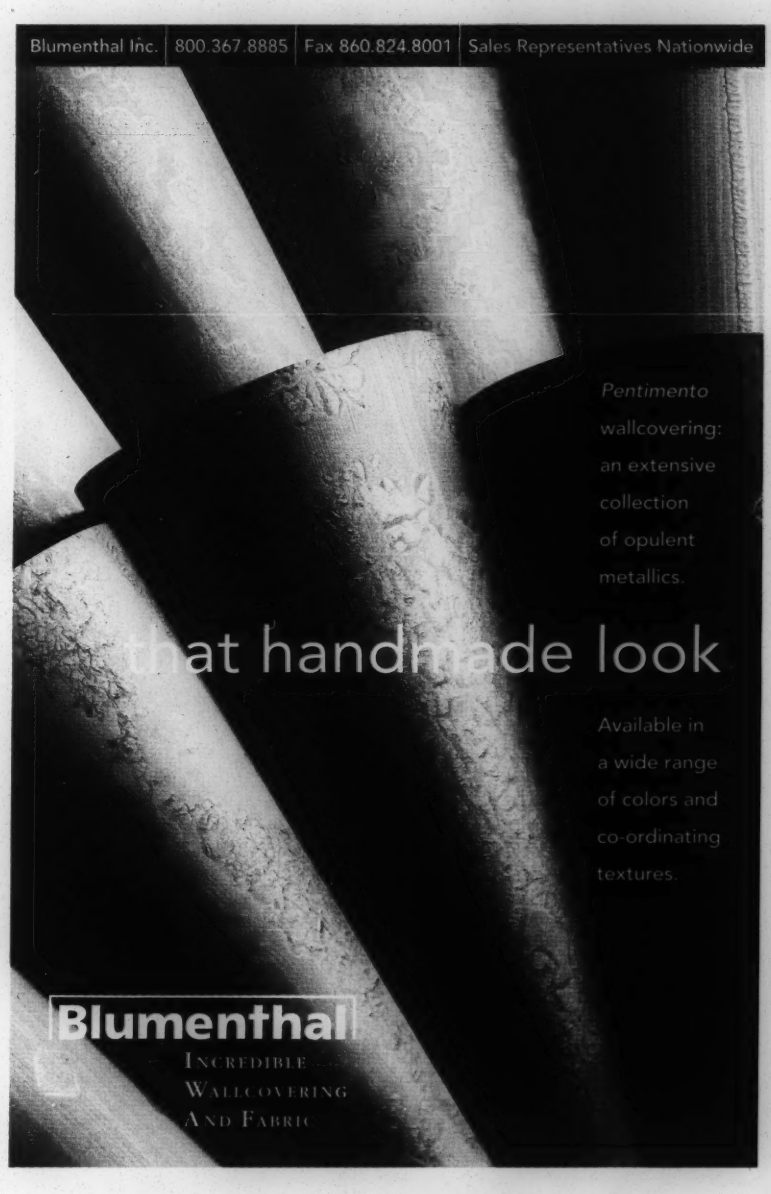

CIRCLE READER CARD NO. 40

1999 EDITORIAL INDEX

Shopping Bags, The Walking Billboard, Dec. 52-54
Shopping Carts, IDEO Product Development, Palo Alto, Calif., Sept. 24
Signage at the Jazz Museum, Kansas City, Mo., Mar. 23
Signage Resources, Aug. 64-69
Signage, Denver Pavilions, Sept. 23
Signage, The Finishing Touch, Aug. 60-63
Signage/Warner Bros. Studio Stores, NYC, Aug. 43
Sound, at Caterpillar Merchandise Centre, Apr. 25
Sound, Strategies at Caterpillar, Apr. 25
Stock Photography, Off-the-Rack Images, Jun. 38-41
Store Design, Retail Highs and Lows, Aug. 14-18
Surfaces, at Caffe Reggio, Columbus, Ohio, Sept. 48
Surfaces, at the House of Blue Company Store, Las Vegas, Sept. 28-32
Surfaces, Case in Point, Apr. 44-47
Surfaces, Faux Vogue, Sept. 56-59
Surfaces, Resources, Apr. 48-62
Surfaces, Resources, Sept. 48-55
Vendor Shops, Carter's, Nov. 20
Vendor Shops, Carhartt, Feb. 68-69
Vendor Shops, Timberland, Jul. 54-55
Web Site Design, B&N Industries, San Carlos, Calif., Aug. 39
Web Site Design, Qroe Farm, Nashua, N.H., Aug. 44
West Coast Retail, West Side Stor-ies, Jul. 40-47
Window Display, Birks, Montreal Halloween Windows, Aug. 41
Window Display, Exotic Collectibles, Home Stretch, Utah and Idaho, Aug. 41
Windows, at Bergdorf Goodman, Oct. 21
Windows, at Fortunoff, Dec. 14
Windows, at the Retail Interiors Show, London, Sept. 24
Windows, The Window Show, Manhattan, Aug. 46-52
Windows, Holiday, April 28-42

KIOSKS

Ontario Service Center, MacDonald Block, Toronto, Mar. 62
Kiosks Come of Age, Sep. 60-64

LIGHTWAVES

Color Me Retail, Jul. 10-13
Coloring with Light, Sept. 12-14
Just the Right Light, Nov. 12-16
The Language of Lighting, May 14

MANUFACTURERS' REPORT

A Brand of a Different Color (paint), by Linda Trent, director, color and design marketing, Sherwin-Williams Co., Cleveland, Apr. 64
Coming out of the Dark, by Laurel Harper, Oct. 14-16
Euro Lighting, by Earl Print, LC, dir. of sales dev. and lighting education, Lightolier, Fall River, Mass., May 38-42
Is Retail Green Enough?, Jul. 38-39
The Finishing Touch, by John Ioannides, project manager, Emerald Group, Atlanta, and Dean Rubin, ceo, Rose Displays, Marblehead, Mass., Aug. 60-63

OBITUARIES

Gene Moore, Feb. 16
Markopoulos, Andrew, senior vp, Dayton Hudson Corp., Minneapolis, May 10

ON DISPLAY

A New Brand of Street Theater, at the Bay, Montreal, Sept. 66-68

PEOPLE

Aller, John, Partner, Retail Design Group, Columbus, Ohio, Apr. 22-27
Alley, Craig, design director, Patina Arts, a div. of Patina-V, City of Industry, Calif., Feb. 32-36
Babine-Kucinski, Nancy, president, Lids, Westwood, Mass., Sept. 60-64

Am I Blue?

That depends on who printed your color file.

INKJET QUALIFIED

IRgA CERTIFIED DIGITAL COLOR GRAPHICS SITE

The symbol of competence in wide-format color graphic production

If you purchase posters, backlit displays, banners, signs or other color graphics, don't mess around with amateurs. Not only have IQ-certified professionals been trained to deliver accurate colors, they also offer professional finishing, support for your file management problems and realistic communications about what you can expect from a digital color image. Inkjet Qualified is a serious quality assurance program for professional producers of wide-format inkjet and other digital graphics.

For fast turnaround, superior image quality and non-digital customer service, contact any IQ shop nationwide. Search the IQ web site at www.inkjet-qualified.com or call 800-833-4742.

INTERNATIONAL REPROGRAPHIC ASSOCIATION

Phone: 630-571-4685 • Fax: 630-571-4731

Toll Free: 800-833-4742 • e-mail: trey@irga.com

www.inkjet-qualified.com

CIRCLE READER CARD NO. 42

1999 EDITORIAL INDEX

Barnes, Sara, Seven Continents, Toronto, Feb. 32-36
Bauer, Ron, product and visual presentation dir., Colonial Decorative Display Co., Long Island City, N.Y., Dec. 56-62
Beebe, Tom, creative director, Paul Stuart, NYC, Aug. 46-52
Bennett, Paul, president, Bennett Lowry Corp., NYC, Oct. 24-27
Bennett, Tony, president, ITIF, Toronto, Oct. 24-27
Bensley, Jill, president, J.B. Research Co., Ojai, Calif., Mar. 28-33
Blaco, Clyde, dir. of technical services, NASFM, Jul. 38-39
Box, Sharon, creative dir., Adrienne Weiss Corp., Los Angeles, Dec. 52-54
Bradford, Ed, div. sales manager, Lavi Industries, Valencia, Calif., Oct. 30-36
Brennan, Rob, president of Concepts Design Studio, Laguna Beach, Calif., Sept. 56-59
Cahan, Linda, president, Cahan & Co., Fairfield, Conn., Dec. 56-62
Carpenter, D. Lee, chair and ceo, Design Forum, Dayton, Ohio, Dec. 38
Clark, Ned, sales rep, Patina-V, City of Industry, Calif., Feb. 32-36
Cooke, David, principal, Design Collective Inc., Columbus, Ohio, Sept. 48
Corcoran, Kelly, Amko Plastics, Cincinnati, Dec. 52-54
Cozzi, Philip, design director, Pucci Intl., NYC, May 32-33
Dar, Sylvia, fixture purchasing manager, Paul Harris, Indianapolis, Jul. 50-53
DeLise, Jacqueline, dir. of business dev., Silvester Tafuro Design Inc., S. Norwalk, Conn., Dec. 52-54
Dougan, John, president, Presentations Plus, Long Lake, Minn., Dec. 56-62
Dubuc, Michel, AEdifica, Montreal, Sept. 60-64
Dunn, Dan, vp of marketing, Boden Store Fixtures, Portland, Ore., Oct. 30-36
English, Deborah, head designer and vp of store development, Bristol Farms, El Segundo, Calif., May 24-28
Fenhagen, Jim, partner, Production Design Group Ltd., NYC, Nov. 24-29
Fitzpatrick, Jay, Fitzpatrick Design Group, NYC, Dec. 48
Fitzpatrick, Jay, president/creative director, Fitzpatrick Design Group, NYC, Mar. 36-43
Flynn, Kevin, vp, Kiku Obata & Co., St. Louis, Dec. 44
Fong, Denise, principal, Candela Lighting, Seattle, Feb. 25-29
Francois, Jim, director of design/store planning/presentation, Wards, Chicago, Mar. 36-43
Gitchalian, Maribeth, designer, Chute Gerdeman, Columbus, Ohio, Sept. 56-59
Gonzalez, Peter, creative dir., Silvestri California, Los Angeles, Dec. 56-62
Gordon, Kathy, dir. of marketing and design, People Friendly Places, Northbrook, Ill., Jul. 50-53
Green, Nancye, principal in charge, Donovan and Green, NYC, Mar. 28-33
Grisham, Carole, associate director/cfo, Expolore II, Seattle, Feb. 25-29
Haddorf, Jeffrey, marketing dir., Apropos Studios, Minneapolis, Sept. 56-59
Hardcastle, Michael, dir. of marketing, PAK 2000, Mirror Lake, N.H., Dec. 52-54
Henry, Jeff, vp, Gensler, San Francisco, Dec. 40
Herndon, Tom, principal, Robert Young Associates, Dallas, Mar. 36-43
Hornbeak, Jimmy, curator/creative dir., Levi's, San Francisco, Nov. 32-36
Horton, Tony, design consultant, Dallas, Sept. 60-64
Hudson, John, senior dir., Polo store development, NYC, Oct. 24-27
Jostes, Mark, head of mass retail program, Caterpillar, Peoria, Ill., Apr. 22-27

CIRCLE READER CARD NO. 44

1999 EDITORIAL INDEX

Keith, Michael, president, Michael Keith Design Group Ltd., NYC, Mar. 28-33
Kember, Bob, vp of Kember Store Metals Ltd., Markham, Ont., Oct. 30-36
King, Christine, president, Play N Store, Cleveland, Jul. 50-53
Kotch, Rebecca, HOB Entertainment Inc., Hollywood, Calif., Sept. 28-32
Kurtz, Ed, president, Dolphin Manufacturing Co., Tulsa, Okla., Jul. 38-39
Lacroix, Jean Pierre, Shikatani Lacroix Design, Toronto, Dec. 42
Lenz, Brad, vp of store visual planning and construction, Liz Claiborne Inc., NYC, May 32-33
Lopez, Thomas, vp marketing and sales, Bernstein Display, Astoria, N.Y., Feb. 32-36
Lopez, Thomas, vp, JGA, Southfield, Mich., Oct. 30-36
Macrae, Peter, Partner, Retail Design Group, Columbus, Ohio, Apr. 22-27
Macrae, Peter, vp and partner, Retail Design Group, Columbus, Ohio, Dec. 44
Majsak, Mike, director of marketing, Carhartt Inc., Dearborn, Mich., Feb. 68-69
Mansour, James, president, Mansour Design, NYC, Jul. 50-53
Mayer, Janet, ceo, Merchandising Frontiers Inc., Winterset, Iowa, Sept. 60-64
McCall, Michael, founder, McCall Design Group, Walnut Creek, Calif., Dec. 37
McChristy, Joel, sales executive, Vogue International, Whittier, Calif., Feb. 32-36
Miro, Fidel, design and planning director, Horst Design Intl., Huntington, N.Y., Feb. 70-71
Nisch, Ken, president, JGA, Southfield, Mich., Jul. 26-27
Nisch, Kenneth, chair, JGA Inc., Southfield, Mich., Dec. 46
Obata, Kiku, principal, Kiku Obata & Co., St. Louis, Dec. 44
O'Hara, Siobhan, customization dir., Levi's, San Francisco, Nov. 32-36
Owens, J'Amy, president, The Retail Group, Seattle, Dec. 50
Palmer, Jonathan, MediaVision, a div. of Display Systems, Maspeth, N.Y., Nov. 50-55
Pepper, Guy, senior news dir., NBC, NYC, Nov. 24-29
Peterson, Lee, executive vp, Chute Gerdeman, Columbus, Ohio, Dec. 37
Pritchard, Mark, executive dir. of national sales, Dann Dee Display Fixtures, Niles, Ill., Jul. 50-53
Pritchard, Mark, executive dir., Dann Dee Display Fixtures, Niles, Ill., Oct. 30-36
Prochaska, president, Prochaska & Associates, Omaha, Neb., Dec. 50
Pucci, Ralph, Pucci International, NYC, Feb. 32-36
Risoli, Carolyn, president of Dana Buchman, NYC, May 32-33
Ruffolo, Renee, managing dir., Image by Design, a div. of Dann Dee Display Fixtures, Niles, Ill., Dec. 46
Sandberg, Blake, co-founder, Sand Mountain Inc., Newport Beach, Calif., Sept. 60-64
Sedivy, Don, compliance manager, Ready Fixtures, Chicago, Jul. 38-39
Spiess, Aaron, vp/account executive, Retail Planning Associates, Columbus, Ohio, Feb. 68-69
Stafford, Paula, principal, Callison Architecture Inc., Seattle, Dec. 42
Strege, Gayle, curator, historic costume and textiles collection, The Ohio State University's College of Human Ecology, Dec. 56-62
Sullivan, Brian, senior associate, Fitch, Worthington, Ohio, Dec. 40
Suzuki, Shugo, Fitzpatrick Design Group, NYC, Dec. 48
Terveen, David, president, DK Display, NYC, Feb. 32-36
Terveen, David, president, DK Display, NYC, Aug. 46-52

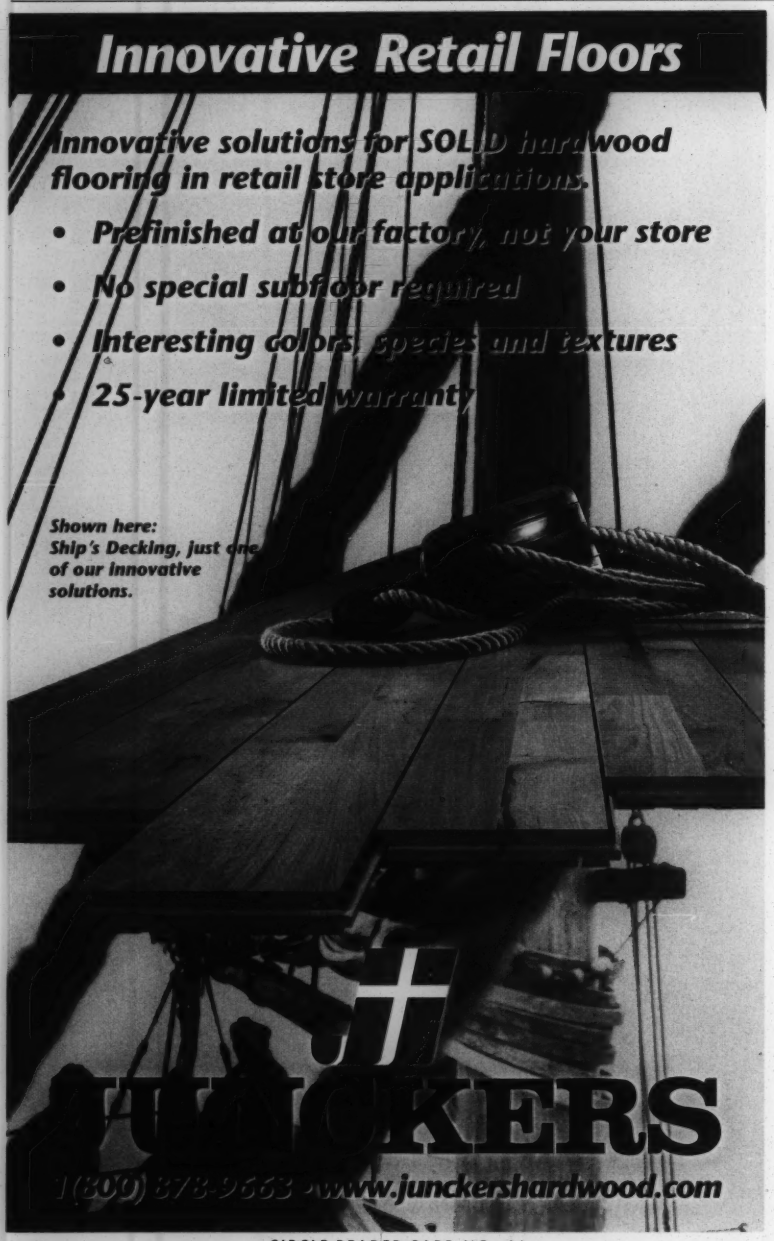

CIRCLE READER CARD NO. 46

1999 EDITORIAL INDEX

Trent, Linda, dir. of color marketing and design, The Sherwin-Williams Co., Cleveland, Sept. 56-59
Ulfers, Erik, partner, Production Design Group Ltd., NYC, Nov. 24-29
Welch, Harper, senior designer, Smash Design, Seattle, Feb. 25-29
Willemsen, Bob, manager of construction and store planning, SAAN Stores Ltd., Winnepeg, Man., Jul. 50-53
Winkler, Erwin, president, ALU, NYC, Oct. 30-36
Wollen, Craig, creative director, space/craft, Portland, Ore., Sept. 28-32

STATE OF THE PLANET

Can Retail Get Green?, by Rich Walthers, co-founder of PRAIRIE fish, Chicago, Jul. 20-25
Green Resources, Jul. 32-35
Is Retail Green Enough?, Jul. 38-39
Nature's Northwest, Lake Oswego, Ore., Jul. 26-27
Real Goods Solar Living Center, Hopland, Calif., Jul. 28-29
Sowing the Seeds of Green, by Lyn Falk, president of Retailworks Inc., Milwaukee, Jul. 14-15

STORES/AIRPORTS

Portland (Ore.) Intl. Airport, Jun. 29

STORES/APPAREL

Blades Board and Skate, NYC, Oct. 80-81
Brooks Brothers Flagship, NYC, Dec. 26-27
Carhartt, Ohio Safety Shoe Store, Cincinnati, Feb. 68-69
Carter's, Morrow, Ga., Nov. 20
Caterpillar Merchandise Centre, Peoria, Ill., Apr. 22-27
Cerruti Flagship, NYC, Dec. 24-25
Chloe, NYC, Dec. 32
DKNY, NYC, Dec. 32
Emporio Armani, Toronto, May 36-37
Holt Renfrew, Toronto, Sept. 40-41
Joan Vass, Los Angeles, Oct. 84-85
Johnston & Murphy Flagship, NYC, Jun. 14
Kenneth Cole, San Francisco, Sept. 42-43
Levi Strauss & Co., NYC, Jul. 45
Levi's Flagship, San Francisco, Nov. 32-36
Macysport, NYC, Dec. 30-31
Martinez Valero, NYC, Nov. 38-40
Millennium, Mexico City, Mar. 54
Oakley, Irvine, Calif., Nov. 23
Old Navy, NYC, Dec. 86
Polo RLX, NYC, Oct. 24-27
Red Wing Shoe Co., Minneapolis Mall of America, Oct. 23
Rockport, NYC, Oct. 19
Silhouette, Westminster, Calif., Jul. 47
The Haggar Clothing Co. Factory Store, Dallas, Mar. 60
Timberland, Birmingham, Ala., Jul. 54-55
TOZ, Beachwood Place, Ohio, Jun. 60-61
Trufaux, NYC, Dec. 15
UCLA Spirit, Santa Monica, Calif., Jul. 46
Wolford, NYC, Jun. 15

STORES

Books/Music

Franklin Covey, Columbus, Ohio, Sept. 38-39
Simply Books, Charlotte, N.C., Aug. 20

Christmas Displays

Birks, Montreal, Aug. 30
Marshall Fields, Chicago, Aug. 32

Convenience

Royal Farms, Baltimore, Mar. 68

Department

Holt Renfrew, Toronto, Sept. 40-41
Seibu, Funabashi, Japan, Sept. 44-45
El Palacio De Hierro, Mexico City, Mar. 48
JB White, Augusta, Ga., Mar. 36-43
Neiman Marcus, Beverly Hills, Calif., Mar. 36-43, 50
Wards, Las Vegas, Mar. 36-43

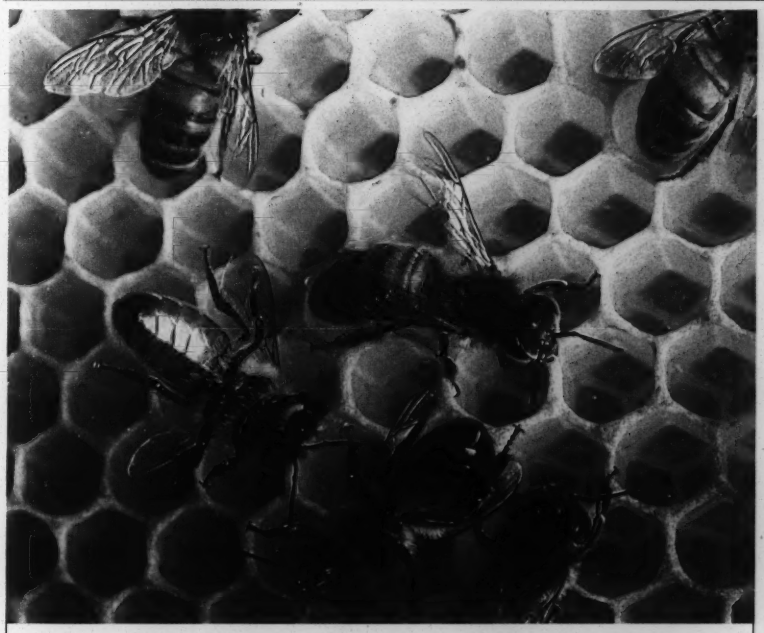

Our development team spent 270,000,000 years perfecting a display panel that's stronger than foamboard and costs less too.

Tricel's unique honeycomb board gives you design and construction options and is available in a range of thicknesses from 1/2" to 4".

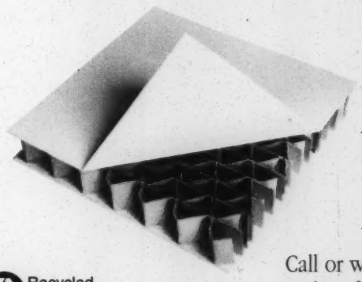

Ideal applications include:

- Modular display panels
- POP displays
- Screen printing
- Vertical partitions
- Signage
- Kiosks
- Photo Mounting

Recycled Recyclable

Call or write for FREE sample and performance specs.

1-800-352-3300

TRICEL HONEYCOMB CORP., 2100 Swanson Court, Gurnee, IL 60031

TRICEL HONEYCOMB

CIRCLE READER CARD NO. 48

Electronics and Communications
Sega GameWorks Flagship, Seattle, Apr. 17

Entertainment
Discovery Channel, Sony Metreon/San Francisco, Dec. 18
Kramer & Eugene, Concord, N.C., Jun. 16
Race For Atlantis, Caesar's Forum Shops, Las Vegas, Mar. 72
The Dig, Paradise Island, Bahamas, Jun. 19
The NBC Experience, NYC, Nov. 24-29
Universal Studios Islands of Adventure Trading Co., Orlando, Nov. 18

Grocery Stores
Bristol Farms, Kaleidoscope Entertainment Complex, Mission Viejo, Calif., Mar. 66
Bristol Farms, Mission Viejo, Calif., May 24-28
Nature's Northwest, Lake Oswego, Ore., May 19
Nature's Northwest, Lake Oswego, Ore., Jul. 26-27

Home Goods
Garden Ridge, Lewisville, Texas, Aug. 23
Mikasa, Secaucus, N.J., Oct. 86

In-Store Shops
Carhartt, Ohio Safety Shoe Store, Cincinnati, Feb. 68-69

Jewelry
Movado Rockefeller Center, NYC, Dec. 28-29

Malls/Shopping Centers
Cherry Creek Shopping Center, Denver, Aug. 40
The Mask Project, Cherry Creek Shopping Center, Denver, Aug. 33
Woburn Mall and Sudbury Plaza, Boston, Jul. 18
Exlore II, Seattle, Feb. 25-29

Museum Stores
Kellogg's The Factory Store, Battle Creek, Mich., Feb. 18
The Gallery 37 Store, Chicago, Mar. 22

Restaurants
Aquavit, Minneapolis, Jun. 51
Caffe Reggio, Columbus, Ohio, Sept. 48
Coffee People, Tigard, Ore., Mar. 78
To Dine For (restaurant round-up), Nov. 42-49
Donut King, Atlanta, Aug. 56-57
Grand Central Coffee Station, Seattle, Sept. 46
Indian Motorcycle Café and Lounge, Toronto, Nov. 42-43
Java City, San Francisco's Embarcadero Center, Apr. 18
John's Pizzeria, NYC, Jun. 58
Market Place Café, CN Tower, Toronto, Mar. 70
Mars 2112, NYC, Jun. 52
Maui Tacos, Atlanta, Feb. 22
Mizu212, Los Angeles, Jun. 54
Monsoon, Centerra Marketplace/Lebanon, N.H., Feb. 21
NBA City, Orlando, Nov. 44-45
Ocho Rios Cantina, Charlotte, N.C., Nov. 46-47
Star of the Sea, San Diego, Nov. 48-49
Tinseltown Studios, Anaheim, Calif., Apr. 15
Torrefazione Italia, Seattle, Jun. 56

Service Retailers
Dime Branch Bank of the Future, Palisades Center, W. Nyack, N.Y., Aug. 43
Mail Boxes, Etc., Nov. 22
NRMA Retail Branch, Sydney, Mar. 74
Shell Oil Co.'s Encompass, Houston Galleria, Feb. 19

Showrooms
Audi Showplace, Park Avenue, NYC, Mar. 76
Ducati, NYC, Aug. 26-27
Midwestern Auto Group Showroom, Dublin, Ohio, Jun. 17
Park Place Motorcars, Houston, Sept. 25
Xerox Knowledge Sharing Center, NYC, Aug. 28-29
Xerox Knowledge Sharing Centre, NYC, Feb. 20

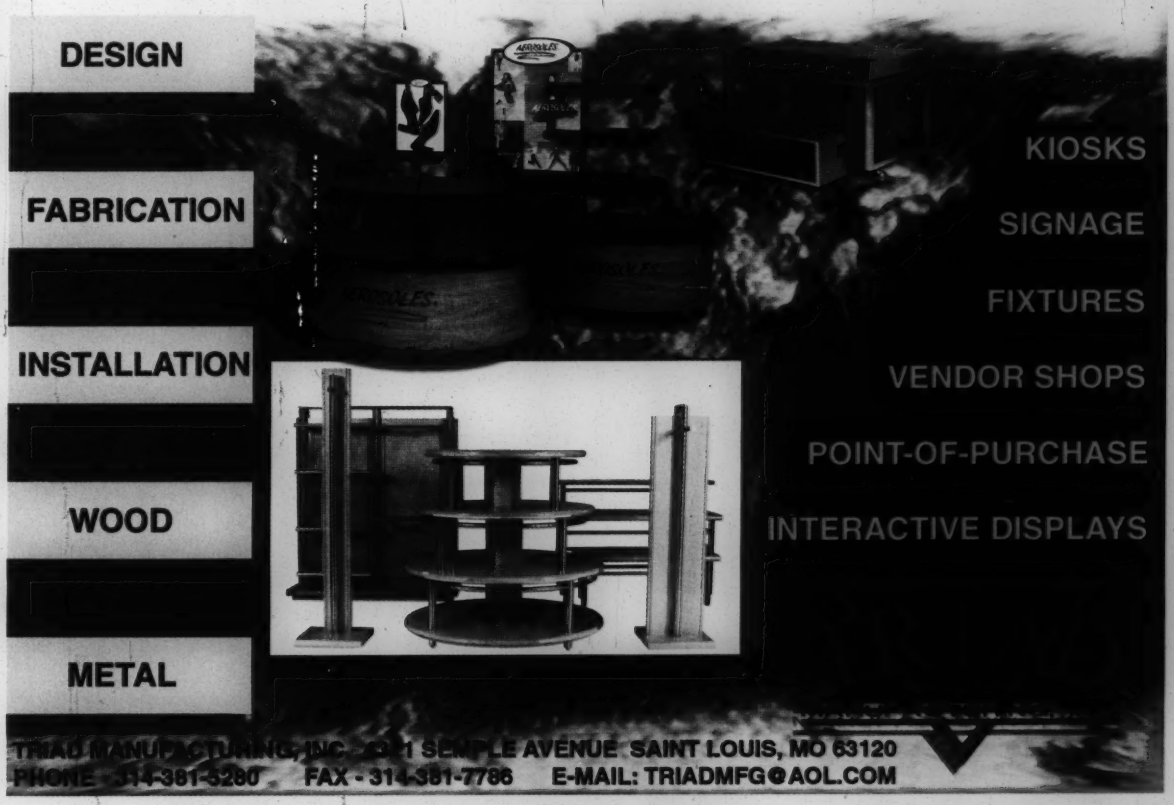

CIRCLE READER CARD NO. 49

1999 EDITORIAL INDEX

Specialty/Other

Alphabet Soup, Des Moines, Iowa, May 23
American Girl Place, Chicago, Mar. 28-33
Benelava, Columbus, Ohio, Dec. 16
Briggs & Riley, Half Moon Bay, Calif., Aug. 58-59
Culligan/The Water Store, San Diego, Jul. 17
Game Daze, Fashion Square/Scottsdale, Ariz., Feb. 21
Godiva Chocolatier, NYC, Oct. 18
Hard Rock Café Souvenir Shop, Las Vegas, Apr. 16
House of Blues Company Store, Las Vegas, Sept. 28-32
Hustler Hollywood, W. Hollywood, Calif., Jul. 40-41
L.L. Kids, Freeport, Maine, Feb. 72-73
Land Rover Marin Dealership, San Rafael, Calif., Apr. 14
Mary Quant Colour Concept, NYC, May 21
Micaela, San Francisco, Aug. 31
Moozoo, Montreal, Mar. 64
Papyrus, Palo Alto, Calif., and Seattle, Jul. 42
Perfumania, Miami, Oct. 82-83
PGA Tour Store/Flagship, St. Augustine, Fla., Mar. 24
Real Goods Solar Living Center, Hopland, Calif., Jul. 28-29
Ron Jon Surf Shop, the Block, Orange, Calif., May 20
Sephora, Rockefeller Center, NYC, Dec. 20
Sephora, San Francisco, Jul. 44
Skinmarket, Los Angeles, Jul. 43
T2 Gear & Supply Co., Hollywood, Calif., Aug. 21
The Chippery, Vancouver, May 22
The Store/Cracker Barrel, Nashville, Sept. 26
Trish McEvoy Ltd., Saks Fifth Avenue, Town & Country Mall, Houston, Mar. 52

Sporting Goods

Blades Board & Skate, NYC, Oct. 80-81
Blazing Saddles, Seattle, Oct. 22
NikeTown, Honolulu, May 36-37
PGA Tour Store/Flagship, St. Augustine, Fla., Mar. 24
Polo Sport, NYC, Jun. 28
Reebok Concept Store, Suntech City Mall, Republic of Singapore, Mar. 56
The Foot Locker, Kid's Foot Locker, Lady Foot Locker, Arsenal Mall, Watertown, Mass., Mar. 58

STRATEGIES

Brand R-evolution, by Gwen Morrison, vp/managing dir., Frankel Brand-Environments, Chicago, Sept. 16-20
Retail Highs and Lows, by Michael Bodziner, retail designer, Gensler, San Francisco, Aug. 14-18
Sowing the Seeds of Green, by Lyn Falk, president of Retailworks Inc., Milwaukee, Jul. 14-15
Your Image, Your Self, by Tom Styrkowicz, partner, Oxmox, Summit, N.J., Mar. 16-18

TRADESHOWS

How to Work a Trade Show, Mar. 92

VENDOR PROFILE

Carhartt, Ohio Safety Shoe Store, Cincinnati, Feb. 68-69
Dana Buchman Flagship, NYC, May 32-33
Timberland, Birmingham, Ala., Jul. 54-55
TOZ, Beachwood Place, Ohio, Jun. 60-61

Believe Us - We Stock These Parts For You

-OR-

WE WILL MAKE SMALL PRODUCTION RUNS OF YOUR PART

MANY MORE LEGS AND BASES IN FREE CATALOGUE!

FREE COLOR CATALOGUE

Adams Wood Products™ L.T.D., L.P.
974 Forest Drive, Morristown, TN 37814
Factory/Office 5463 Jeffery Lane, Dept. VM 7
Phone 423-587-2942 • Fax 423-586-2188
www.Adamswoodproducts.com

NO MINIMUM QUANTITY

CIRCLE READER CARD NO. 50